

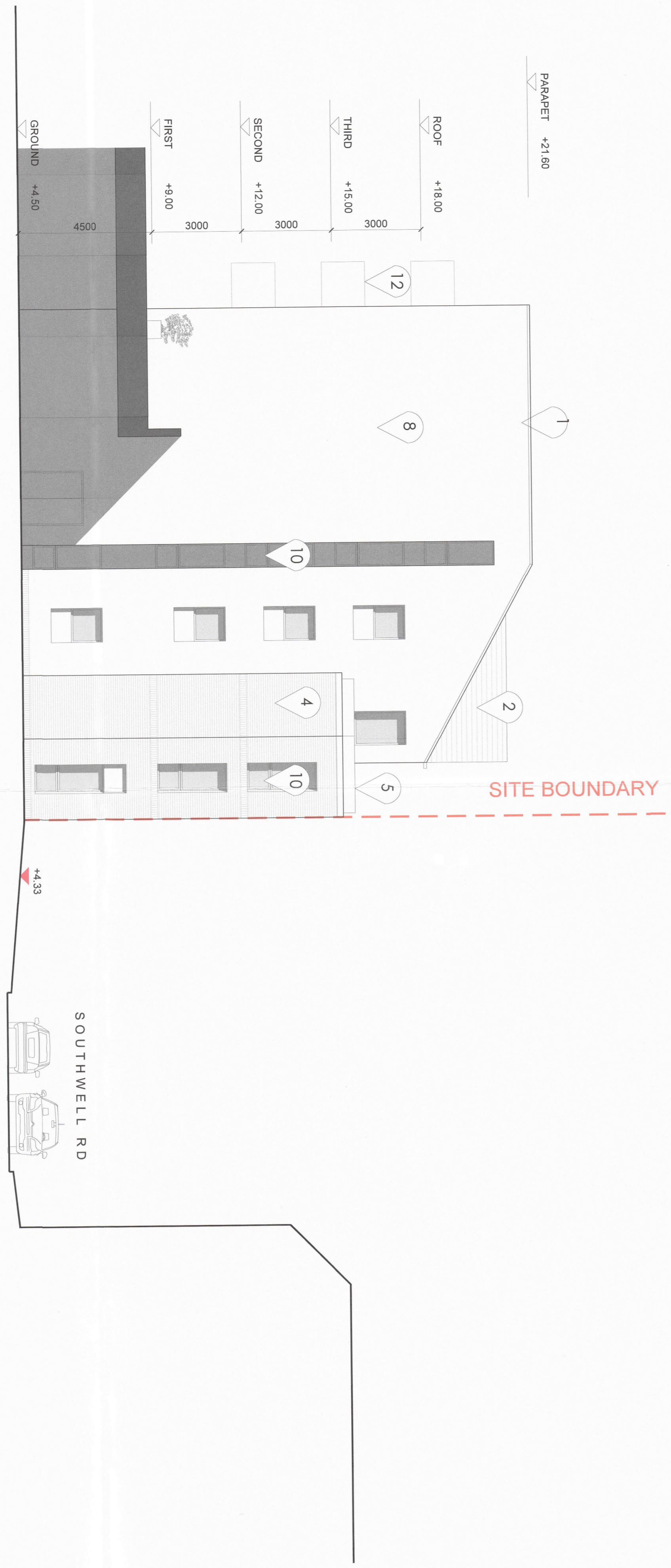

PROPOSED SECTION 11
1:200 @ A1



PROPOSED SECTION 11
1:100 @ A1



PROPOSED SECTION 15
1:100 @ A1

DISCLAIMER:
THIS DRAWING IS THE PROPERTY OF TODD BANGOR ARCHITECTURE AND DESIGN. IT IS TO BE USED ONLY FOR THE PROJECT AND SITE SPECIFICALLY IDENTIFIED HEREIN. ANY REUSE OR MODIFICATION OF THIS DRAWING WITHOUT THE WRITTEN PERMISSION OF TODD BANGOR ARCHITECTURE AND DESIGN IS STRICTLY PROHIBITED. THE CLIENT ACCEPTS FULL RESPONSIBILITY FOR THE ACCURACY OF THE INFORMATION PROVIDED TO THE ARCHITECT AND FOR THE RESULTS OF THE DESIGN. THE ARCHITECT DOES NOT WARRANT OR GUARANTEE THE ACCURACY OF THE INFORMATION PROVIDED TO THE ARCHITECT OR THE RESULTS OF THE DESIGN. THE ARCHITECT IS NOT RESPONSIBLE FOR ANY DELAYS OR COSTS INCURRED BY THE CLIENT AS A RESULT OF THE ARCHITECT'S NEGLIGENCE OR THE NEGLIGENCE OF ANY OTHER PARTY. THE ARCHITECT'S LIABILITY IS LIMITED TO THE DESIGN AND CONSTRUCTION OF THE PROJECT SPECIFICALLY IDENTIFIED HEREIN.

Materials:

1. PPC Aluminum Cladding
2. Fibre Cement Slat Roof
3. Metal Cladding
4. Painted Steel Decking
5. Painted Steel Stone
6. Metal Reinforced Concrete
7. Fibre Cement Reinforced Cladding
8. Painted Steel Decking
9. Painted Steel Decking
10. PPC Aluminum Windows/Doors
11. Painted Metal Balustrades
12. Painted Metal Cantilevered Balustrades
13. Metal Canopy
14. Metal Canopy
15. Glass Canopy with Timber/Steel Structure
16. Slotted Awning
17. Slotted Awning
18. Slotted Awning

Drawing Number: **53A**
Add and North Down

LA06/2020/0097
29 JUL 2020

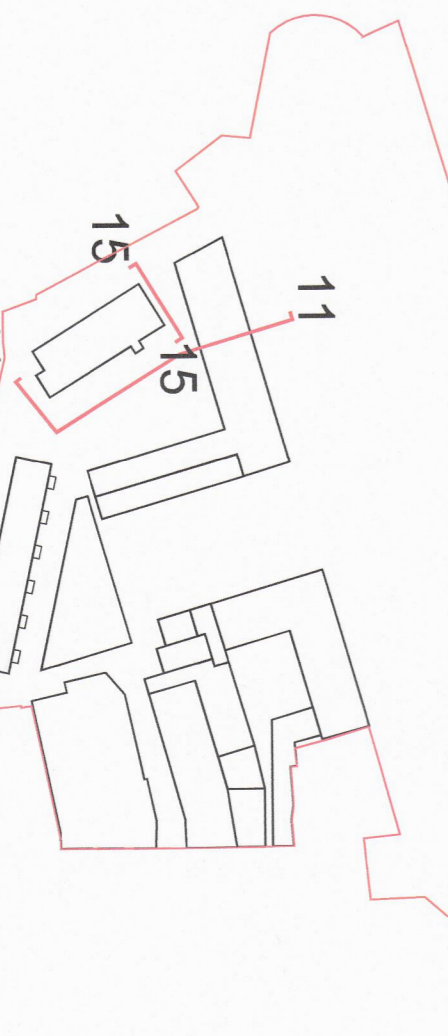

GRANTED
Subject to Conditions (if any)
as set out in 06/2020/0097
Decision Ref No: 29 SEP 2020

4	07/02/20	Revised 2.3.3 provided by	AC	NM	PLANNING	BANGOR MASHINE
3	23/02/20	Submission to Planning Authority	AC	NM	06/09/2019	QUEEN'S PARADE BANGOR
2	26/11/19	Revisions updated to reflect client	AC	NM		Proposed Section 11 & Section 15
1	05/09/19	Initial Design	AC	NM	1/200	A0

TODD
TODD BANGOR ARCHITECTURE AND DESIGN
170177-CHP-1000-ZZZZ-2020-400-011-004