

PROPOSED SECTION 8
1:100@A1

DATUM +0.00

RETAIL & OFFICES

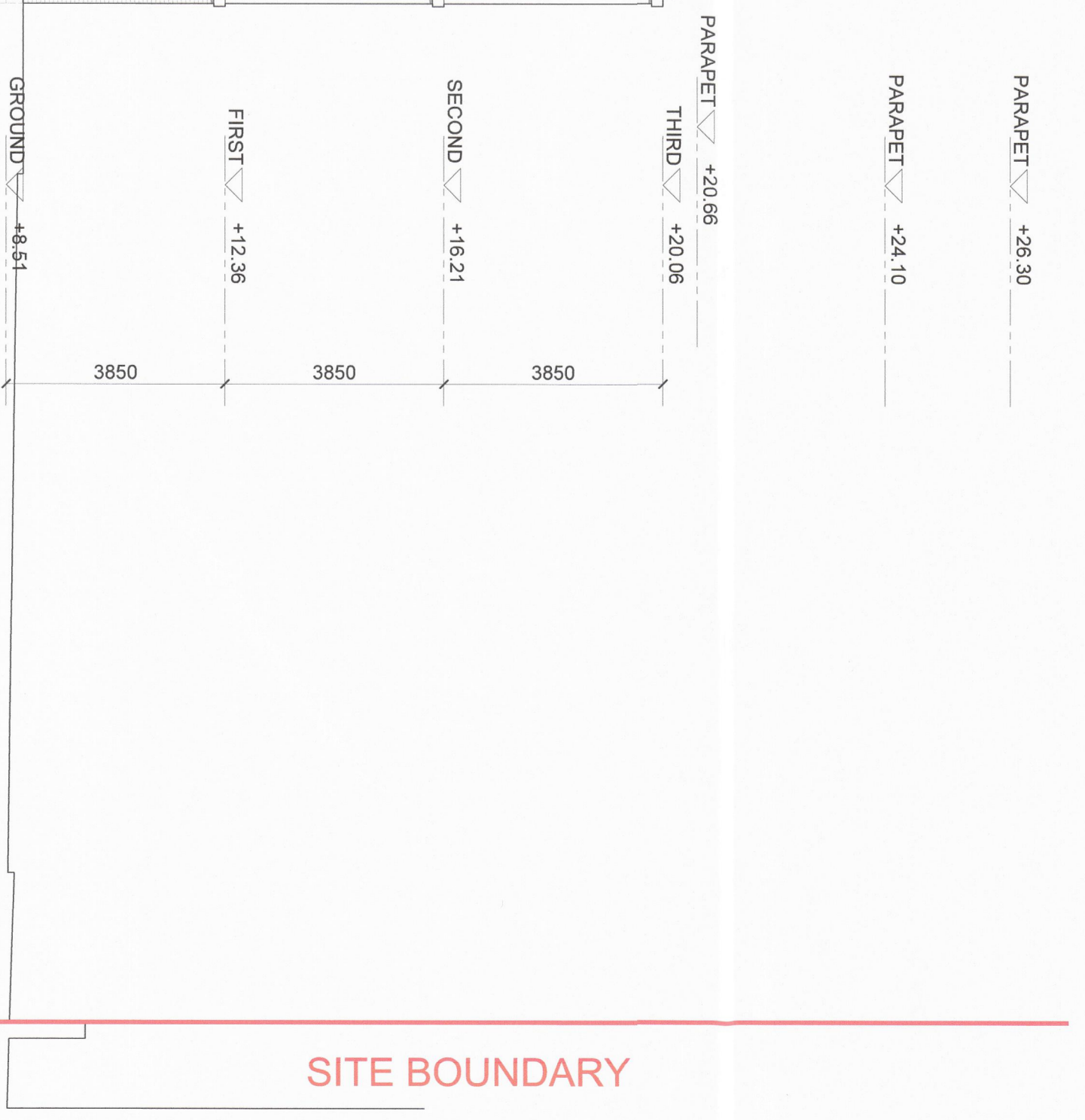

GRANTED
Subject to Conditions (if any)
as set out in No. 6 / 2020 / 0097
Decision form No. 2, SEP 2022

SOA
Singapore

KEY PLAN
NOT TO SCALE

25 JUL 2020

TODD
BANGOR MARINE
QUEEN'S PARADE BANGOR
Proposed Section 8

1:100 A0

Materials

1. Metal Standing Seam Roof
2. Fibre Cement Slate Roof
3. Fencing
4. Facing Brickwork
5. Reconstituted Stone Cladding
6. Metal Rainscreen Cladding
7. Metal Rainscreen Cladding
8. Self Coloured Render
9. Metal Louver Screen
10. PPGC Aluminium Windows/Doors
11. Painted Metal Cantilevered Balconies
12. Painted Metal Cantilevered Balconies
13. Timber Louvers
14. Metal Cladding
15. Timber/Steel Structure
16. Singapore

No.	Date	By	For	Scale	Notes
1	06/09/2019	AC	NM	1:100	Initial Design
2	10/08/19	AC	NM	1:100	Revised design to block 8B
3	07/27/20	AC	NM	1:100	Block 8 provided for submission to AC
4	07/27/20	AC	NM	1:100	Planning Approval

DISCLAIMER: This drawing is the property of TODD ARCHITECTS PTE. LTD. and is not to be used for any other project without the written consent of TODD ARCHITECTS PTE. LTD. The drawings are prepared for the specific project and site mentioned herein and are not to be used for any other project without the written consent of TODD ARCHITECTS PTE. LTD. The drawings are prepared for the specific project and site mentioned herein and are not to be used for any other project without the written consent of TODD ARCHITECTS PTE. LTD. The drawings are prepared for the specific project and site mentioned herein and are not to be used for any other project without the written consent of TODD ARCHITECTS PTE. LTD.