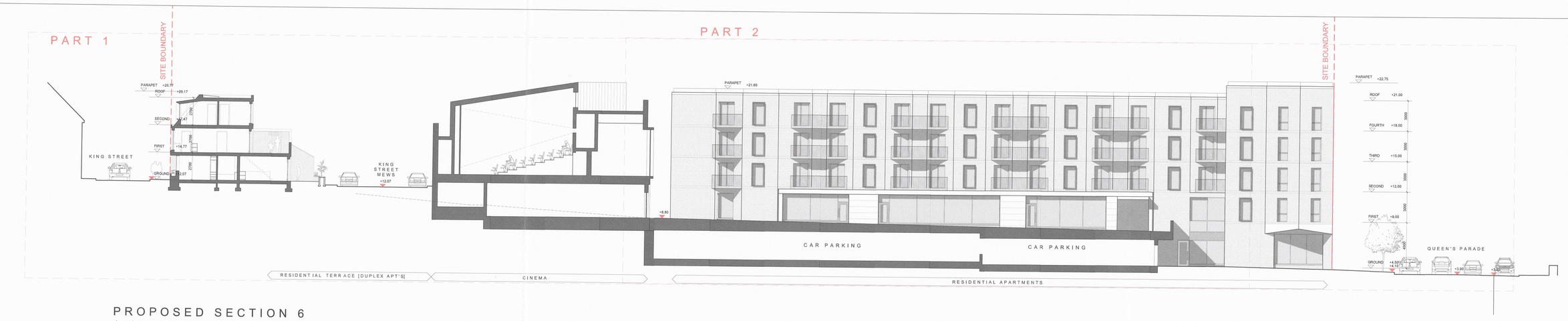

PROPOSED SECTION 6
1:200@A1

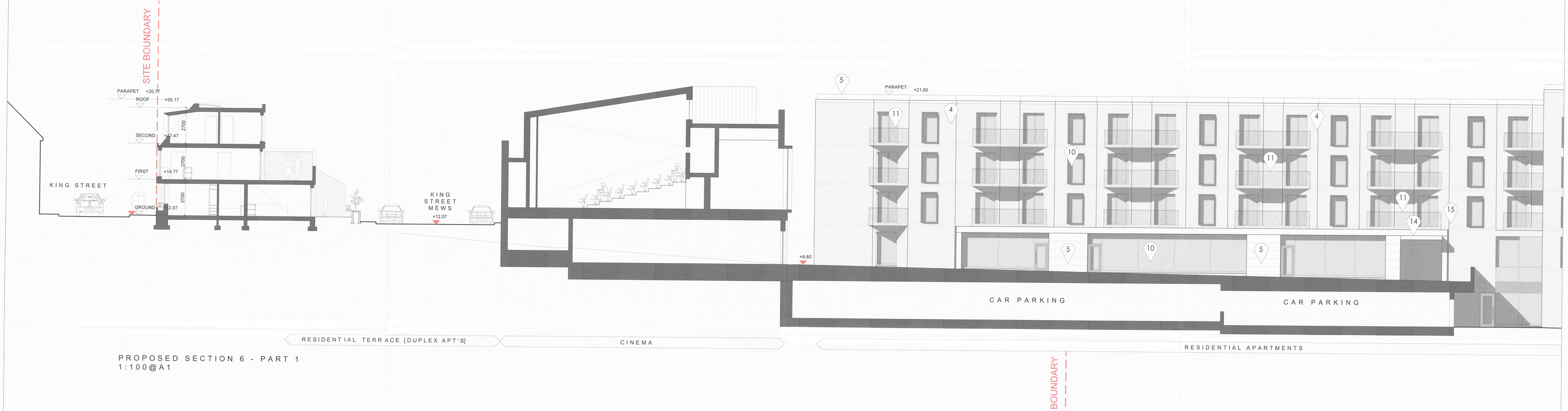

PROPOSED SECTION 6 - PART 1
1:100@A1

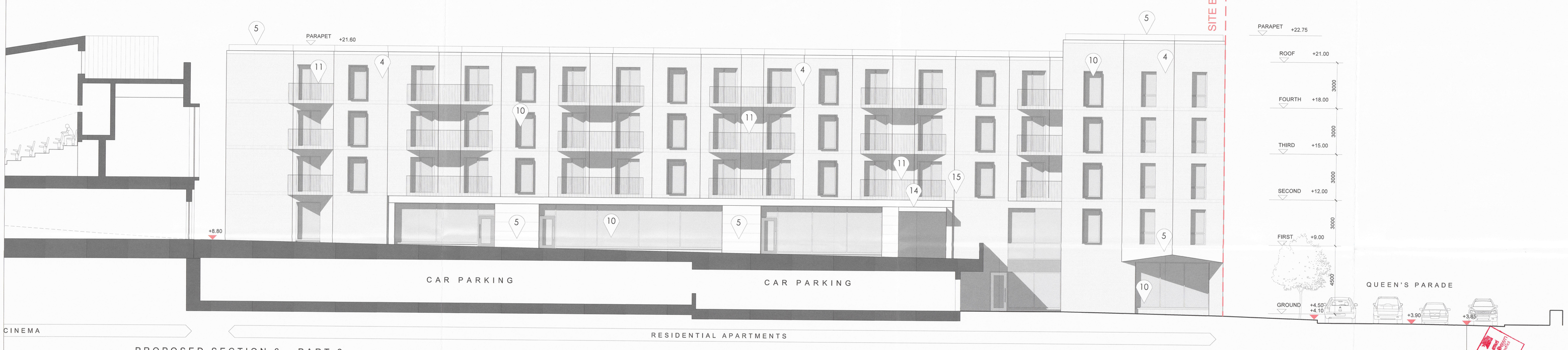

PROPOSED SECTION 6 - PART 2
1:100@A1

Materials.

1. PPC Aluminium Coping
2. Fibre Cement Slate Roof
3. Metal Cladding
4. Facing Brickwork
5. Reconstituted Stone
6. Metal Rainscreen Cladding
7. Fibre Cement Rainscreen Cladding
8. Self Coloured Render
9. Metal Louvred Screen
10. PPC Aluminium Windows/Doors
11. Painted Metal Balustrades
12. Painted Metal Cantilevered Balconies
13. Timber Louvres
14. Metal Canopy
15. Glass Canopy with Timber/Steel Structure
16. Shopfront Awning
17. Ex. Brickwork Painted

Drawing Number 4-8B

LA06/2020/0097

Ards Area Planning Office
22 DEC 2020

Ards and North Down Borough Council
GRANTED
Subject to Conditions (if any)
Planning Ref. LA06/2020/0097
Decision form No.
29 SEP 2022

DISCLAIMER:
TODD ARCHITECTS CONFIRM THAT RECIPIENTS CAN ONLY RELY ON APPROVED CONTROLLED DOCUMENT FORMATS IN CONSTRUCTION PROJECTS. CONTROLLED DOCUMENT FORMATS INCLUDE ORIGINAL HARD COPY DRAWINGS ISSUED BY TODD ARCHITECTS, OR UNPRINTED PDF/DWF IMAGES OF DRAWINGS RECEIVED FROM TODD ARCHITECTS. TODD ARCHITECTS ACCEPT NO RESPONSIBILITY FOR ANY DATA OR DRAWING RECEIVED IN ANY OTHER FORMAT WHICH MAY BE ALTERED OR MISINTERPRETED AS A RESULT OF HUMAN ERROR OR THE PART OF THE RECIPIENT, OR AS A RESULT OF THE INCOMPATIBILITY OF COMPUTER SOFTWARE OR HARDWARE. UNCONTROLLED DOCUMENT FORMATS INCLUDE, COMPUTER AIDED DESIGN FILES, PRINTS WHICH HAVE BEEN CREATED BY THE RECIPIENT FROM NON-CONTROLLED FILE FORMATS, PHOTOCOPIES OF DRAWINGS, OR DRAWINGS RECEIVED BY FAX. TODD ARCHITECTS GRANT DRAWINGS SUPPLIED BY TODD ARCHITECTS FOR INFORMATION PURPOSES ONLY. TODD ARCHITECTS ACCEPT NO RESPONSIBILITY FOR ANY LOSS OR DAMAGE ARISING AS A RESULT OF THE RECIPIENT OR ANY THIRD PARTY ON UNCONTROLLED DOCUMENT FORMATS, RELIANCE UPON WHICH WILL BE ENTIRELY AT THE RISK OF THE RECIPIENT.

CONTRACTORS ARE RESPONSIBLE FOR THE VERIFICATION OF ALL DIMENSIONS ON SITE AND THE ARCHITECT IS TO BE INFORMED OF ANY DISCREPANCY. DO NOT SCALE FROM THIS DRAWING, USE FIGURED DIMENSIONS ONLY.

Rev	Date	Amendment	Drawn by	Chk'd by
5	26.11.20	Block 10 amended for submission to Planning Authority	AC	NM
4	07.07.20	Blocks 1 & 2 amended for submission to Planning Authority	AC	NM
3	23.01.20	Issued For Planning Approval	AJC	NM
2	28.11.19	Elevations updated to reflect Client requested changes to Block 01 & 02	AC	NM
1	06.09.19	------	AC	NM

TODD ARCHITECTS
2ND FLOOR TITANIC HOUSE,
6 QUEENS ROAD, BELFAST
BT3 9DT
T: +44 (0) 28 9024 5587,
E: INFO@TODDARCH.CO.UK

TODD

Status:	PLANNING
Client:	BANGOR MARINE
Date:	06/09/2019
Project Name:	QUEEN'S PARADE, BANGOR
Dwn by:	AC
Chk'd by:	NM
Drawing Title:	Proposed Section 6
Scale:	1:200
Page:	A0
Drawing No:	17017-QPB-TODD-ZZ-ZZ-DR-A-400-006 005

© TODD Architects Ltd All rights reserved