

PROPOSED ELEVATION 1 [MAIN STREET]  
1:200@A0

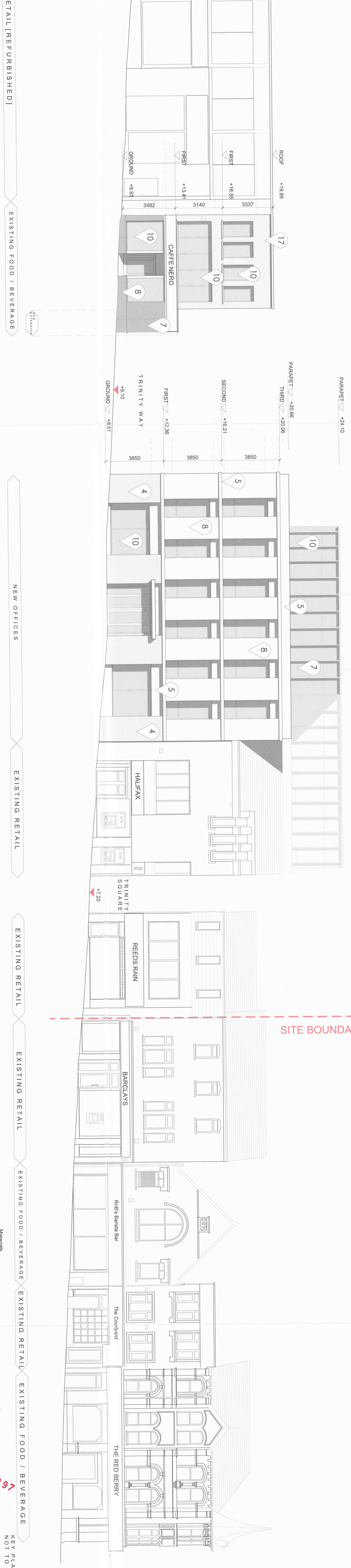

PROPOSED ELEVATION 1 [MAIN STREET]- PART 1  
1:100@A0



PROPOSED ELEVATION 1 [MAIN STREET]- PART 2  
1:100@A0

**DISCLAIMER:**  
The information contained in this drawing is for the use of the client only and is not to be used for any other purpose without the written consent of the architect. The architect is not responsible for any errors or omissions in this drawing or for any consequences arising therefrom. The client is advised to seek professional advice before using this drawing for any purpose other than that intended by the architect.

- Materials:**
1. Metal Standing Seam Roof
  2. Metal Shingle Cladding
  3. Fencing
  4. Fencing
  5. Metal Reinforcement Cladding
  6. Metal Reinforcement Cladding
  7. Fibre Cement Slat Screen Cladding
  8. Metal Louver Screen
  9. Metal Louver Screen
  10. PVC Aluminium Windows/Doors
  11. Timber Louver
  12. Painted Metal Cantilevered Balconies
  13. Timber Louver
  14. Glass Canopy with Timber/Steel Structure
  15. Slitpore Fencing
  16. Slitpore Fencing
  17. E.C. Brickwork / Stone

Drawing Number 438

106/2020/0097

**GRANTED**  
Subject to Conditions (if any)  
as set out in 106/2020/0097  
Decision Form No. 5  
Date: 29 SEP 2022

No.	Date	Description	By	For
1	16/09/19	Initial Design	AC	AC
2	16/09/19	Initial Design	AC	AC
3	23/01/20	Revised Design	AC	AC
4	07/02/20	Revised Design	AC	AC
5	26/11/20	Final Design	AC	AC

**TODD**  
BANGOR MARINE  
QUEEN'S PARADE, BANGOR  
Proposed Main Street Elevation  
106/2020/0097